

[YOUR WIRELESS, INC.]

PUBLIC NOTICE

*[Project name or location
Wireless Company's Site Number]:*

[DIRECTIONS: REPLACE ALL TEXT IN BRACKETS IN ACCORDANCE WITH YOUR COMPANY'S INFO AND PROJECT'S SCOPE]

[Your Wireless, Inc., has applied, or will apply,] for a permit from the City of Campbell, and is notifying you that it will soon be improving coverage and data capacity to its network in your neighborhood.

[DEFINE SMALL CELL AND DESCRIBE PROJECT SCOPE]

In order to make these upgrades, *[Your Wireless]* is proposing a small cell facility on *[DESCRIBE THE POLE]* located in the public right of way at *[DESCRIBE LOCATION]* The major components of the proposed installation include the following:*[DESCRIBE MAJOR SMALL CELL FACILITY COMPONENTS]*

Included in this letter are the following documents:

- Map showing the proposed project location
- Photo simulations showing the before and after view of the proposed project

[PROVIDE LINK(S) TO THE COMPANY'S WEB PAGE]

Questions and comments are due by [ALLOW 10 DAYS FOR QUESTIONS AND COMMENTS]. The City will act on the application without a public hearing, but any interested person or entity may appeal the City's decision directly to the City Manager or his/her designee. The Federal Communications Commission (FCC) requires the City to take final action on this application within *[60 days or 90 days, depending on the nature of the proposed facility]*. Appeals shall not be permitted when based solely on the environmental effects from radio frequency emissions that are compliant with applicable FCC regulations and guidelines.

Contact Information:

Vendor Representing *[Your Wireless]*:

[PROVIDE CONTACT INFO INCLUDING NAME, COMPANY, TELEPHONE, AND EMAIL]

[YOUR WIRELESS, INC.]

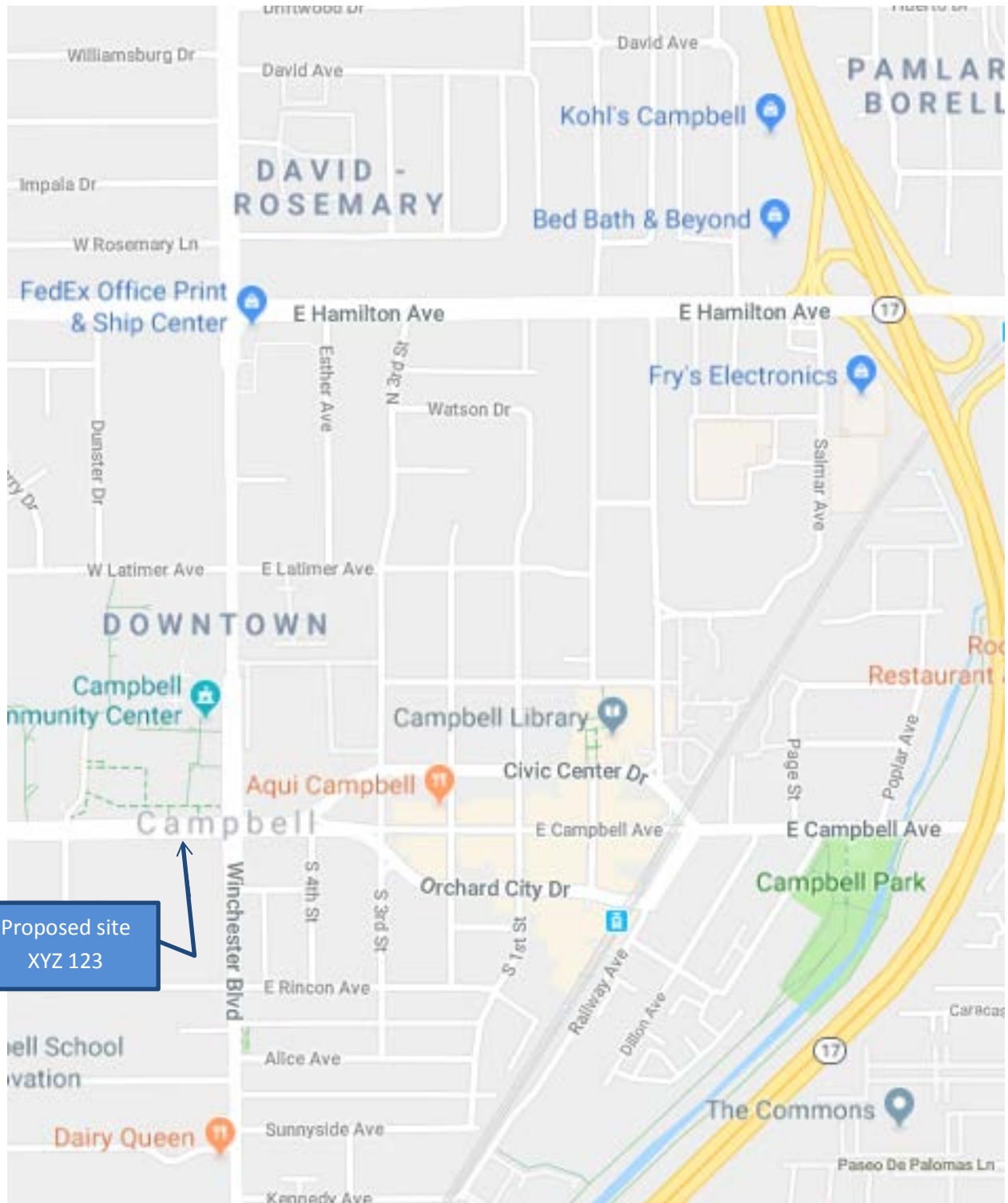

LOCATION MAP [Provide area map, indicate site, and label with location name]

[YOUR WIRELESS, INC.]

[PROVIDE DESCRIPTION OF THE VIEW]:



EXISTING [Provide photo of existing including nearby area and title, e.g., EXISTING W. CAMPBELL AVE NEAR JEFFERS WAY]



PROPOSED [Provide photo of existing with artistic rendering of proposed equipment, equipment labels, and title, e.g., PROPOSED W. CAMPBELL AVE. NEAR JEFFERS WAY. Rendering to illustrate the size of the facility proportional to its surroundings, but is not shown in this example.]

[YOUR WIRELESS, INC.]

[PROVIDE DESCRIPTION OF 2ND VIEW]:



EXISTING *[Provide photo of existing including nearby area and title]*

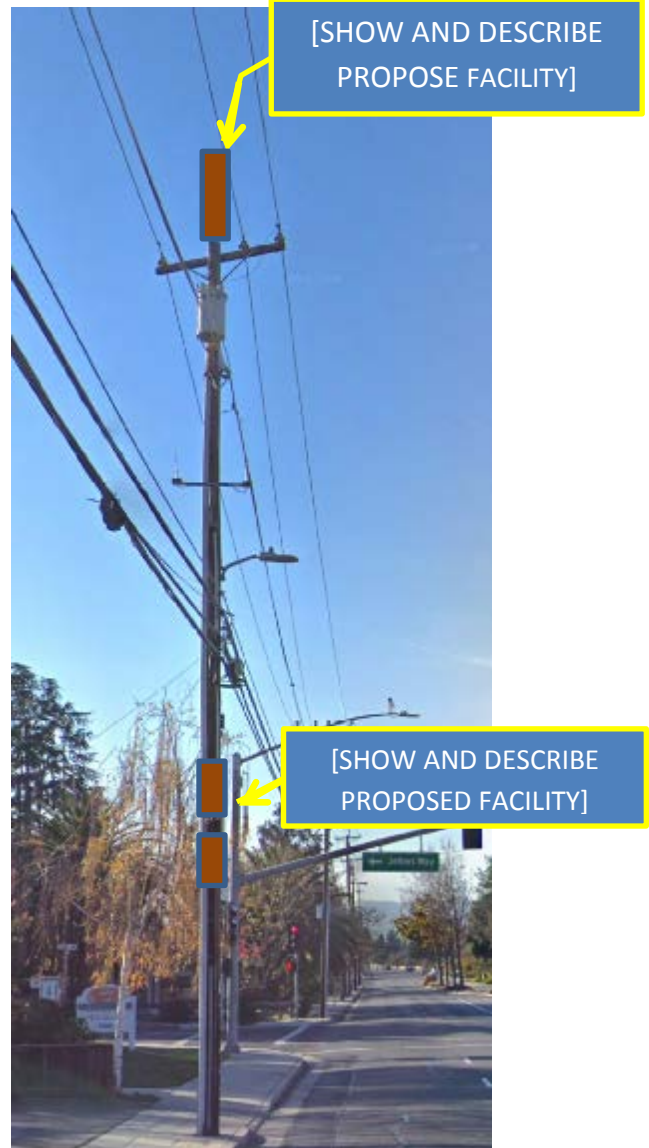

PROPOSED *[Provide photo of existing with artistic rendering of proposed equipment, equipment labels, and title. Rendering to illustrate the size of the facility proportional to its surroundings, but is not shown in this example.]*