

**NOTES:**  
 1. This is a sample plan of a 1200 SF one story home of "light construction"  
 2. Homeowner to choose most appropriate detail.

**1 SAMPLE FOUNDATION AND PLYWOOD LAYOUT PLAN**  
 SCALE: 3/16"=1'-0"

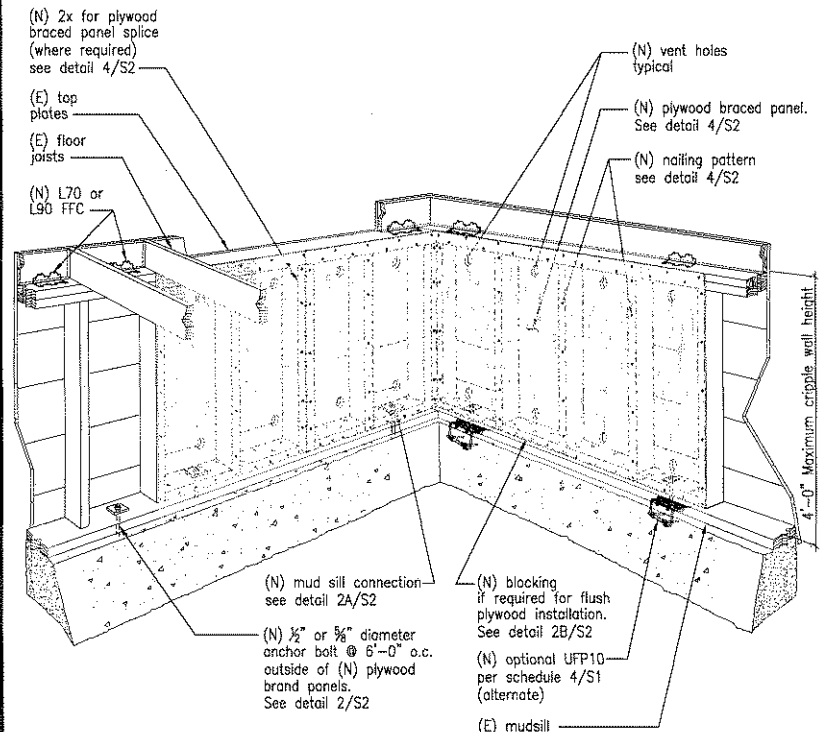

**NOTES:**  
 1. This detail shows a sample cripple wall which has undergone a typical seismic retrofit.  
 2. This detail is not intended to supersede requirements contained in the specific installation details on sheet S2.  
 3. This isometric is viewed from the interior of the crawl space.

**2 TYPICAL CRIPPLE WALL BRACING DETAIL**

**A. GENERAL:**

- All existing concrete and wood material which will be part of the strengthening work shall be in sound condition and free from defects which would substantially reduce the capacity of the material. Any substandard material shall be repaired or replaced to meet minimum building code requirements. New foundations shall meet current Building Code requirements.
- All metal connectors and hardware shall meet an approved standard for its intended use and be installed per manufacturer's instructions, and in accordance with the requirements of these standards. Alternate details may be approved by the building official provided detailed information and calculations are submitted and approved.
- All existing under floor ventilation shall be maintained.
- Due to the corrosive nature of new pressure treated wood which can cause premature failure of the metal hardware, fasteners in new pressure treated wood shall be hot dipped galvanized fasteners (meeting ASTM A153) and connectors (ASTM A 653 class G185 sheet), or better.

**B. MUDDSILL CONNECTIONS:**

- New bolts or UFP10 anchors required by reinforcement schedule 4/S1 shall be installed within plywood braced panels. See detail 2/S2.
- Where an existing continuous rim joist, end joist, or solid blocking between joists, does not exist above the perimeter cripple wall or mud sill, new blocking and/or supplemental connections shall be provided and subject to approval by the building official.
- All new mud sill bolts shall have a 3" X 3" X 1/4" plate washer installed between the mud sill (or blocking) and the nut.
- New bolts shall be 1/2" inches minimum from the edges of the mud sill and 6" from the ends.
- Existing anchor bolts are generally not reliable and should not be considered as meeting the requirements of this plan set.

**3 TECHNICAL NOTES**

- New bolts or anchors within new braced panels shall be placed as follows:
  - one bolt or anchor at each end of the braced bay
  - additional bolts or anchors at 32" on center or less.
  - additional foundation bolts or anchors as required by the schedule detail 4/S1.
- New mudsill plates shall be pressure-treated douglas-fir or foundation-grade redwood.
- New steel bolts shall conform to ASTM A307. Adhesive or expansion type anchors shall be installed per manufacturer's instructions. Third party special inspections is not required. Expansion bolts shall not be used when the installation causes cracking of the foundation wall at the location of the bolt. The use of "adhesive type" anchors are strongly encouraged.
- Provide new mudsill bolts or anchors outside of braced panels at 6'-0" on center or less.

**C. FLOOR TO CRIPPLE WALL / MUDDSILL CONNECTION:**

- See "Reinforcement Schedule" 4/S1 and detail 5/S2 for required connection.
- Increase length of nails 1/2" when attaching floor framing clips through plywood.
- If splices in double top plates do not have a minimum 48" lap, provide a new minimum 4" strap. See detail 6A/S2.
- Existing single top plates shall reinforced with a 16ga x 48" metal strap. See detail 6B/S2.
- Where plate straps occur within a braced panel, the strap shall be placed over the plywood and the plywood nails omitted where the strap is installed.

**D. PLYWOOD BRACED PANEL INSTALLATION:**

- See 4/S1 "Reinforcement Schedule" for the required length of new plywood panel bracing along each wall line. See "Sample Foundation Plan" for the definition of a "wall line" and an example of plywood panel layout.
- Install plywood braced panels at each end of each wall line and space additional panels, as needed, along each wall line.
- Plywood braced panels closest to the ends of wall lines shall be located as near to the ends as possible. Panels may be located away from the ends of a wall line when existing obstructions or limited clearance necessitates such relocation.
- Plywood braced panels should be nearly equal in length and should be nearly equal in spacing along the length of the wall where possible.

- The length of each individual panel must be twice the height of the cripple wall being braced, but never less than 48 inches in length.
- The perimeter of all new plywood braced panel shall be nailed to existing cripple wall studs, top plate(s) and the mudsill at 4" on center. Attach plywood to intermediate cripple wall studs at a maximum of 12" on center.
- Nails shall be 8d common x 2 1/2" long with a minimum shank diameter of .131 inches (.131 x 2 1/2"). .131 x 2 1/2" nails may be used for installations using nail guns.
- Plywood braced panel shall be 5-PLY, 1/2" exterior grade (3-PLY 1/2" is not acceptable).
- Maintain a minimum edge distance 3/8", from center of nail to any plywood edge.
- Do not overdrive, countersink, or otherwise damage the "outermost ply" when installing nails.
- Do not space nails closer than 3/8" in plywood braced panels.
- Nails must be firmly embedded in framing behind plywood without causing splitting. See detail 4A/S2 for double stud at plywood joints.

**E. PERMIT & INSPECTION REQUIREMENTS:**

- Submit a permit application and 2 completed plan sets to the Building Dept. for review (photographs of the mud sill, cripple wall, and floor framing conditions may assist the review process).
- Before starting work the permit holder may be required to schedule a pre-construction inspection with the building department to verify that field conditions are consistent with the information provided on the approved plan.
- Inspections by the building department are required for:
  - foundation bolt/anchor plate installation,
  - installation of blocking,
  - plywood braced panel installation on cripple wall,
  - metal hardware installation, and
  - final inspection.
- No work requiring inspection shall be covered until it has been inspected and approved by the Building Department. Prior to final inspection, smoke detectors shall be installed in the attached dwelling(s) in accordance with building code requirements.

**GENERAL INSTRUCTIONS**

**READ FIRST:**  
 To determine if your home qualifies please answer the following questions. If you answer yes to all of the following questions your home qualifies to use this standard. IF YOU ANSWER YES TO EACH OF THESE QUESTIONS, PROCEED TO APPLICANT INSTRUCTIONS.

DOES THIS PLAN SET APPLY TO YOUR HOME? YES NO

- Is your home a one or two family residential structure?  YES  NO
- Is your home two stories or less?  YES  NO
- Is your home wood-framed construction?  YES  NO
- Does the building have a continuous perimeter concrete foundation (ignoring the immediate area surrounding the fireplace? porches?)  YES  NO
- Does your house have a crawl space?  YES  NO
- Are all the cripple walls less than 4 feet in height? (See detail 2/S1 in lower left corner of plan set for an example of a cripple wall)  YES  NO
- If your home has brick or stone veneer along the exterior walls (excluding any chimneys), is the maximum height of the veneer 4 feet above the foundation? (If your home does not have any brick or stone veneer, you should answer this question as a YES.)  YES  NO
- If the roofing of your home is clay tile, are the tiles installed without the use of mortar along the tile edges. (If your home's roofing is a material other than clay tile you should answer this question as a YES.)  YES  NO

IF YOU ANSWER NO TO ANY OF THESE QUESTIONS CONTACT YOUR LOCAL BUILDING DEPARTMENT FOR ASSISTANCE.

**PURPOSE:**

- These plans set standards for strengthening may be approved by the building official without requiring additional plans or calculations. They provide an economical method to help improve your home's chances of surviving an earthquake.
- The intent of these standards is to promote public safety and welfare by reducing the risk of earthquake damage to existing wood-framed residential buildings.
- The requirements contained herein are prescriptive minimum standards intended to improve the seismic performance of residential buildings. They will not necessarily prevent earthquake damage, nor make your home earthquake proof. These recommendations are based on assumptions that apply to houses of average construction. You are encouraged to have a competent licensed engineer or architect review the plans & modify them as appropriate for your home.
- The prescriptive details and provisions are not intended to be the only acceptable strengthening methods permitted (alternate details and methods may be used when approved by the building official).
- When the building official determines that conditions exist that are beyond the scope of these prescriptive standards, analysis and documentation shall be prepared by a California licensed architect or engineer.
- This prescriptive plan addresses only seismic strengthening work. Alternative designs will be considered on a case-by-case basis. Work done under permit pursuant to this prescriptive plan does not legalize any previous work done without a permit.

**APPLICATION INSTRUCTION:**

- Provide a scaled foundation plan of the house in the graph space provided on sheet S2 (refer to the "sample foundation and plywood layout plan". Detail 1/S1 for guidance).
- Provide appropriate construction information in the "Construction Data", detail 5/S1. Determine the spacing requirements for the mudsill bolts or anchor plates to be used and identify the type of FFC clip to be used.
- Based upon the homes square footage, number of stories and type of construction "heavy" or "light", determine the requirements for "plywood bracing, mudsill anchorage" and floor to cripple wall/mudsill connections". Based on the "Reinforcement Schedule". See detail 4/S1.
- Identify on the "Foundation plan" the direction of run of all your floor joists.
- Identify on the "foundation plan" (along the perimeter walls) the location of all fireplaces.
- For each wall segment on the foundation plan indicate the plan details which represent:
  - the mud sill anchoring method. See detail 2/S2.
  - the floor-to-cripple wall/mudsill attachment. See det. 5/S2.
  - the cripple wall bracing method to be used. See detail 4/S1.
- For each wall segment on the foundation plan indicate the maximum cripple wall height and the length and location of all plywood braced panels to be installed (identify all wall section that do not have cripple walls).

**APPLICANT INFORMATION**

APPLICANT: \_\_\_\_\_

ADDRESS: \_\_\_\_\_

TELEPHONE: \_\_\_\_\_

PROPERTY ADDRESS: \_\_\_\_\_

OWNER: \_\_\_\_\_

APPLICANT'S SIGNATURE \_\_\_\_\_

		REINFORCEMENT SCHEDULE			
		GENERAL INFORMATION	PLYWOOD BRACING	MUDDSILL ANCHORAGE	FLOOR TO CRIPPLE WALL / MUDDSILL CONNECTION
CHECK THE BOX WHICH APPLIES TO YOUR HOME:	TOTAL FLOOR AREA (SF) (1)	HEAVY OR LIGHT CONSTRUCTION	MINIMUM TOTAL BRACING LENGTH ALONG EACH WALL LINE	MINIMUM SILL ANCHORS ALONG EACH WALL LINE	MIN. NO. OF FLOOR FRAMING CLIPS (FFC)(3) ALONG EACH WALL LINE (4)
1-STORY REQUIREMENTS	800	Heavy	16'-0"	5 6/8" BOLT	13 10
	800	Light	12'-0"	4 6/8" BOLT	11 8
	1000	Heavy	17'-4"	6 9/8" BOLT	15 12
	1000	Light	14'-8"	4 7/8" BOLT	12 9
	1200	Heavy	20'	6 9/8" BOLT	17 13
	1200	Light	14'-8"	5 7/8" BOLT	13 10
	1500	Heavy	22'-8"	7 11/8" BOLT	19 15
	1500	Light	17'-4"	5 8/8" BOLT	15 11
	2000	Heavy	26'	8 13/8" BOLT	24 18
	2000	Light	21'-4"	6 10/8" BOLT	18 14
2-STORY REQUIREMENTS	1500	Heavy	17'-4"	5 8/8" BOLT	15 11
	1500	Light	14'-8"	4 7/8" BOLT	12 9
	1800	Heavy	24'-0"	7 12/8" BOLT	21 16
	1800	Light	18'-8"	6 9/8" BOLT	16 12
	2400	Heavy	29'-4"	9 14/8" BOLT	25 19
	2400	Light	22'-8"	7 11/8" BOLT	20 15
	3000	Heavy	N/A	N/A	N/A
	3000	Light	28'-8"	8 13/8" BOLT	23 17

**FOOTNOTES FROM TABLE:**

- See total floor area retrofit Construction Data.
- When UFP anchors and bolts are used in a single wall line, UFP anchors may be substituted for the number of bolts.
- Not more than one angle per joist bay unless joists are spaced 24 inches on center. Where practicable install angles between joists above plywood braced panel locations.
- Install L70 & L90 W/ 10d x 1 1/2" nails (.148 x 1 1/2").
- H10 uses (8) 8d (.131" dia.) x 1 1/2" into joist and (8) 8d (.131" dia.) x 1 1/2" into top plates.
- H10 floor framing clip should be used as an alternate only where accessibility makes the use of L70 or L90 impractical. L70 and L90 clips are preferred over H10 FFC.

**4 REINFORCEMENT SCHEDULE**

**GENERAL HOME INFORMATION:**

**A. Square footage calculation**

- No. of stories above cripple wall/mud sill: \_\_\_\_\_
- Approximate 1st floor area over crawl space: \_\_\_\_\_ sf (Do not include areas above garage slab)
- Approximate 2nd floor area over crawl space: \_\_\_\_\_ sf (Do not include areas above garage slab)

Total floor area: \_\_\_\_\_ sf

**B. Is your home of "Light" or "Heavy" construction?**

1. See detail 4/S1 for definition of heavy versus light construction

- HEAVY construction  - LIGHT construction

**FLOOR FRAMING CONNECTION:**

to Mudsill or Top Plate

FRAMING CLIP: \_\_\_\_\_

Manufacturer: \_\_\_\_\_

Part No. \_\_\_\_\_

Load Value parallel to cripple wall and/or mud sill \_\_\_\_\_

**MUDDSILL ANCHORAGE:**

EXISTING  BOLTS: Diameter \_\_\_\_\_ Spacing \_\_\_\_\_

NEW  BOLTS: Diameter \_\_\_\_\_ Spacing \_\_\_\_\_

Type:  Chemical  Expansion/Mechanical

ANCHOR PLATE: Manufacturer \_\_\_\_\_

Part No. \_\_\_\_\_

Bolt Type:  Chemical  Expansion/Mechanical

**5 CONSTRUCTION DATA**

**DEFINITIONS-- "LIGHT" AND "HEAVY" CONSTRUCTION**

**HEAVY CONSTRUCTION** is your home constructed using any of the following:

- Stucco exterior wall finish
- Heavy roofing consisting of concrete or clay tiles (Weighing up to 11 pounds per square foot)

**NOTE:**  
 Clay tile weighing more than 11 pounds per square foot may be considered on an individual basis. Check w/ your local Building Department.

**LIGHT CONSTRUCTION** is any building constructed using only the following:

- ROOFING MATERIALS:**
- Wood shakes or shingles
  - Composition or asphalt shingles
  - Metal roofing (Weighing 5 pounds per square foot or less)
- EXTERIOR WALL FINISHES:**
- Wood panel sheathing
  - Wood board siding
  - Similar light board siding
- INTERIOR WALL FINISHES:**
- Gypsum board
  - Gypsum or plaster lath

CONNECTOR CAPACITY (Pounds) and Connection Description	
458 lbs.	L70 is 18 ga x 7" long uses (8) - 10d x 1-1/2" nails (.148 x 1 1/2")
600 lbs.	L90 is 16 ga x 9" long uses (10) - 10d x 1-1/2" nails (.148 x 1 1/2")
505 lbs.	H10 anchor uses (8) - 8d x 1-1/2" nails (.131 x 1 1/2")
820 lbs.	1/2" dia. bolt
1176 lbs.	5/8" dia. bolt
1340 lbs.	UFP10- Universal plate anchor



**STANDARD PLAN A (REVISION 1)**

**RESIDENTIAL SEISMIC STRENGTHENING PLAN FOR CRIPPLE WALL BRACING AND FOUNDATION SILL PLATE ANCHORAGE OF LIGHT WOOD FRAMED RESIDENTIAL STRUCTURES.**

REVISION 1 08/01/2008

**S1**

1 OF 2

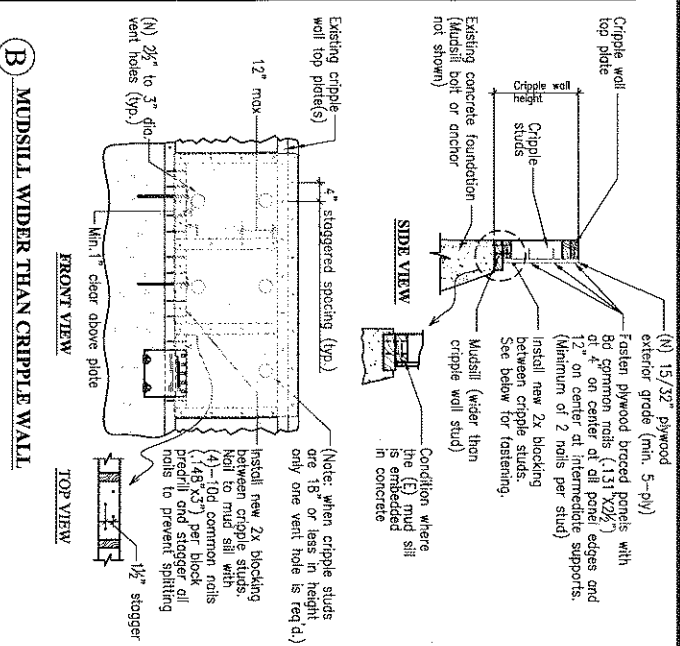
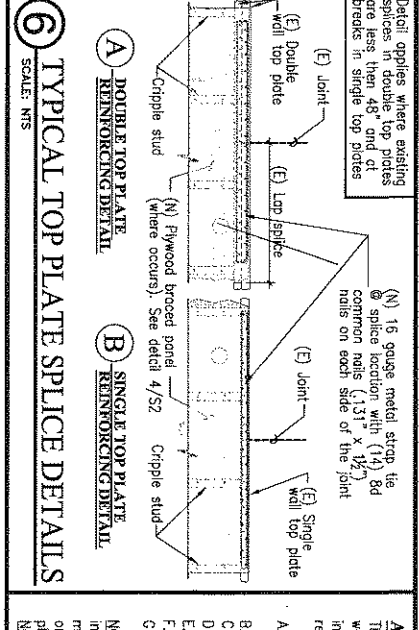
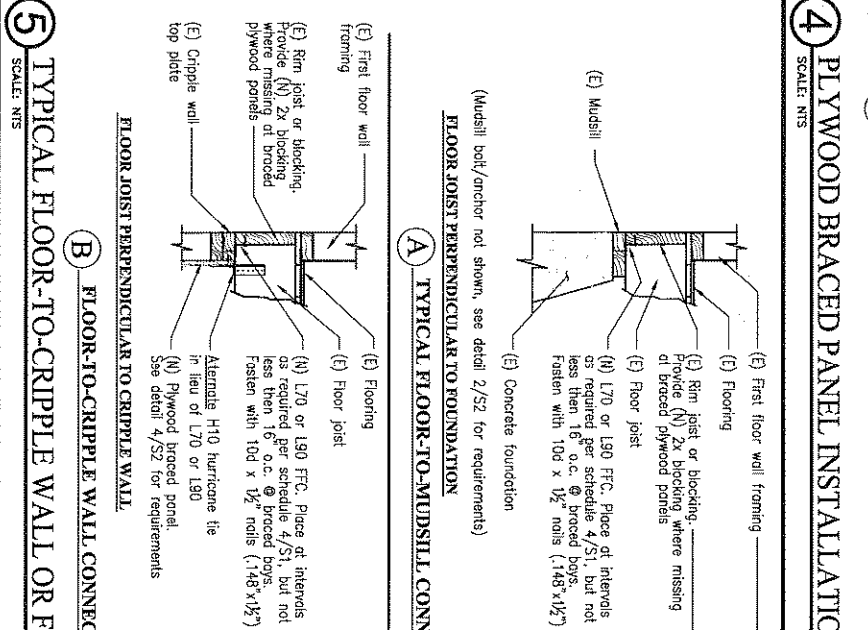
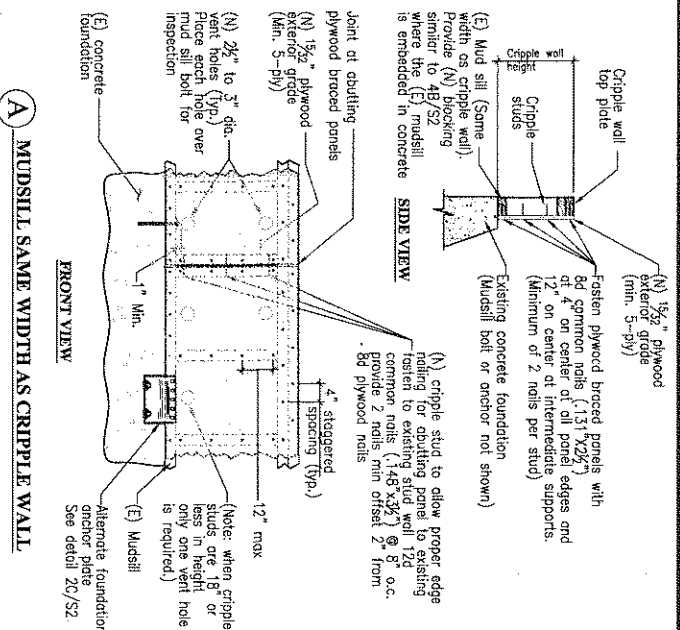
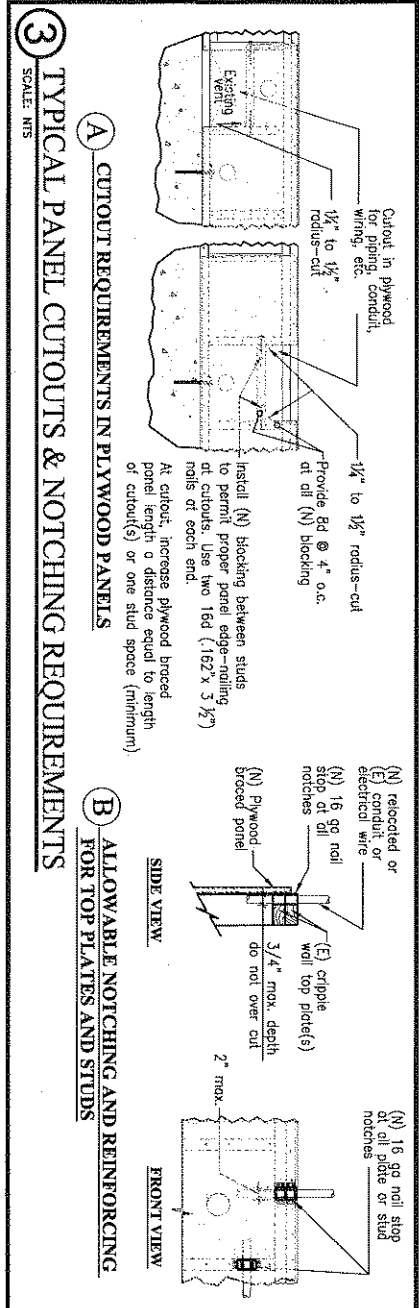
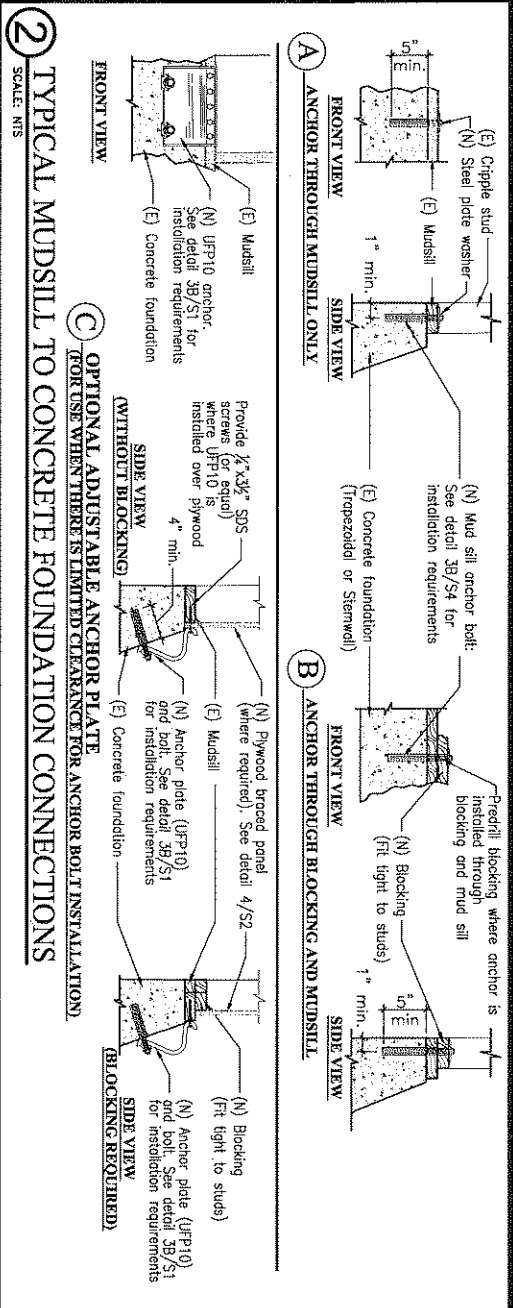
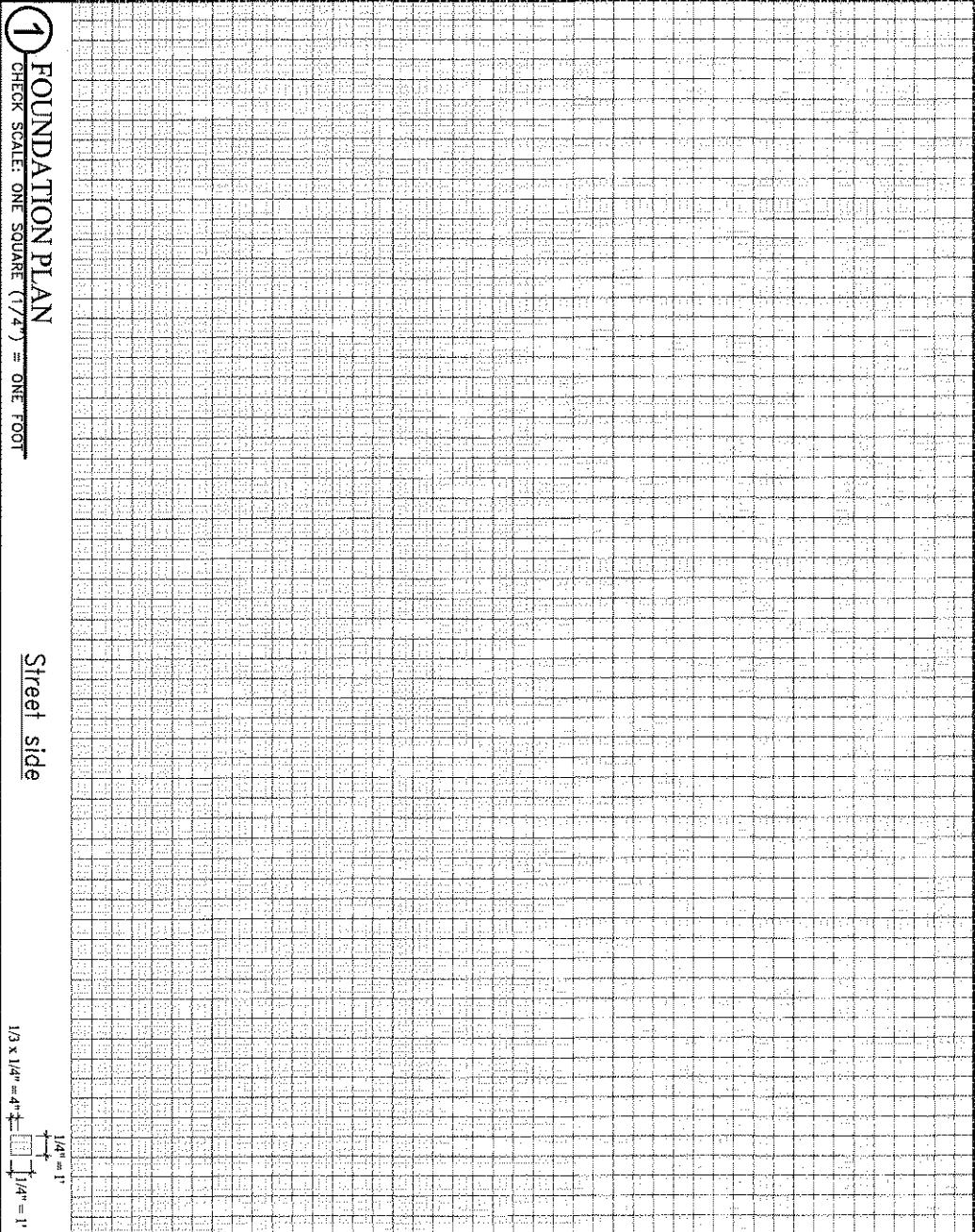

<b>APPLICANT INFORMATION</b>
APPLICANT: _____
ADDRESS: _____
TELEPHONE: _____
PROPERTY ADDRESS: _____
OWNER: _____
APPLICANT'S SIGNATURE: _____

# STANDARD PLAN A (REVISION 1)

## RESIDENTIAL SEISMIC STRENGTHENING PLAN

### PRESCRIPTIVE SEISMIC STRENGTHENING PLAN FOR CRIPPLE WALL BRACING AND FOUNDATION SILL PLATE ANCHORAGE OF LIGHT WOOD FRAMED RESIDENTIAL STRUCTURES.

REVISION 1 08/01/2008

**S2**

2 OF 2